

Plan #4100 2106 Total S.F.

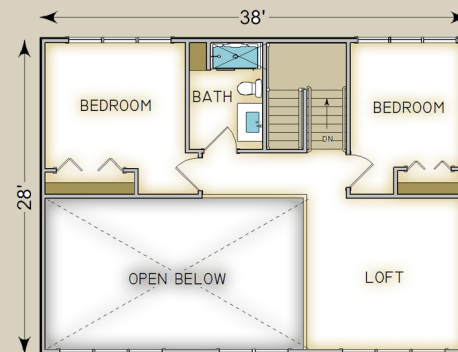

HABITAT FRAME NOTES:

- FULL EXPOSURE WALL SYSTEM
- PLASTER & BEAM MID-FLOOR SYSTEM
- BEAMED ROOF SYSTEM OVER MAIN HOUSE
- PLASTER & ACCENT ROOF SYSTEM OVER BEDROOM WING
- BEAMED ENTRY PORCH W/ GABLE TRUSS
- 2' OVERHANGS
- GARAGE BY OTHERS

MAIN LEVEL

UPPER LEVEL

KITCHEN	14'-2" x 17'-6"	LOFT	14'-4" x 13'-6"
GREAT ROOM	23'-2" x 17'-6"	BEDROOM #2	12'-6" x 11'-2"
MASTER BEDROOM	17'-8" x 13'-6"	BATH	6'-6" x 9'-6"
MASTER BATH	8'-6" x 9'-6"	BEDROOM #3	10'-2" x 11'-1"
WALK-IN CLOSET	8'-9" x 5'-2"		
HALF BATH	5'-11" x 5'-2"		
LAUNDRY	7'-11" x 9'-6"		
ENTRY	6'-2" x 9'-8"		
MUDROOM	7'-10" x 9'-6"		
ENTRY PORCH	12'-11" x 6'-5"		
GARAGE	23'-8" x 25'-4"		